J.S. Bach

Prelude in A Minor

BWV 569

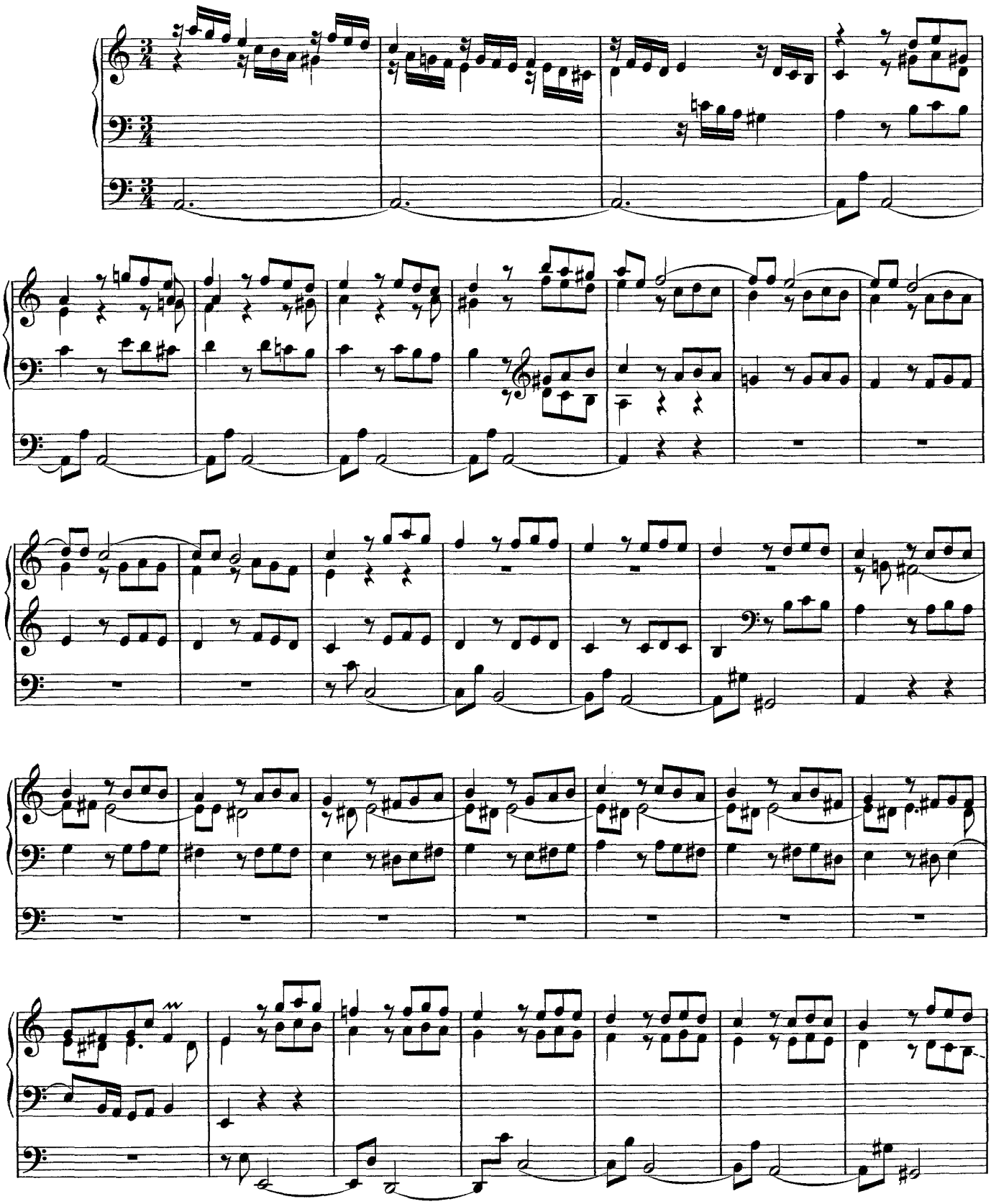

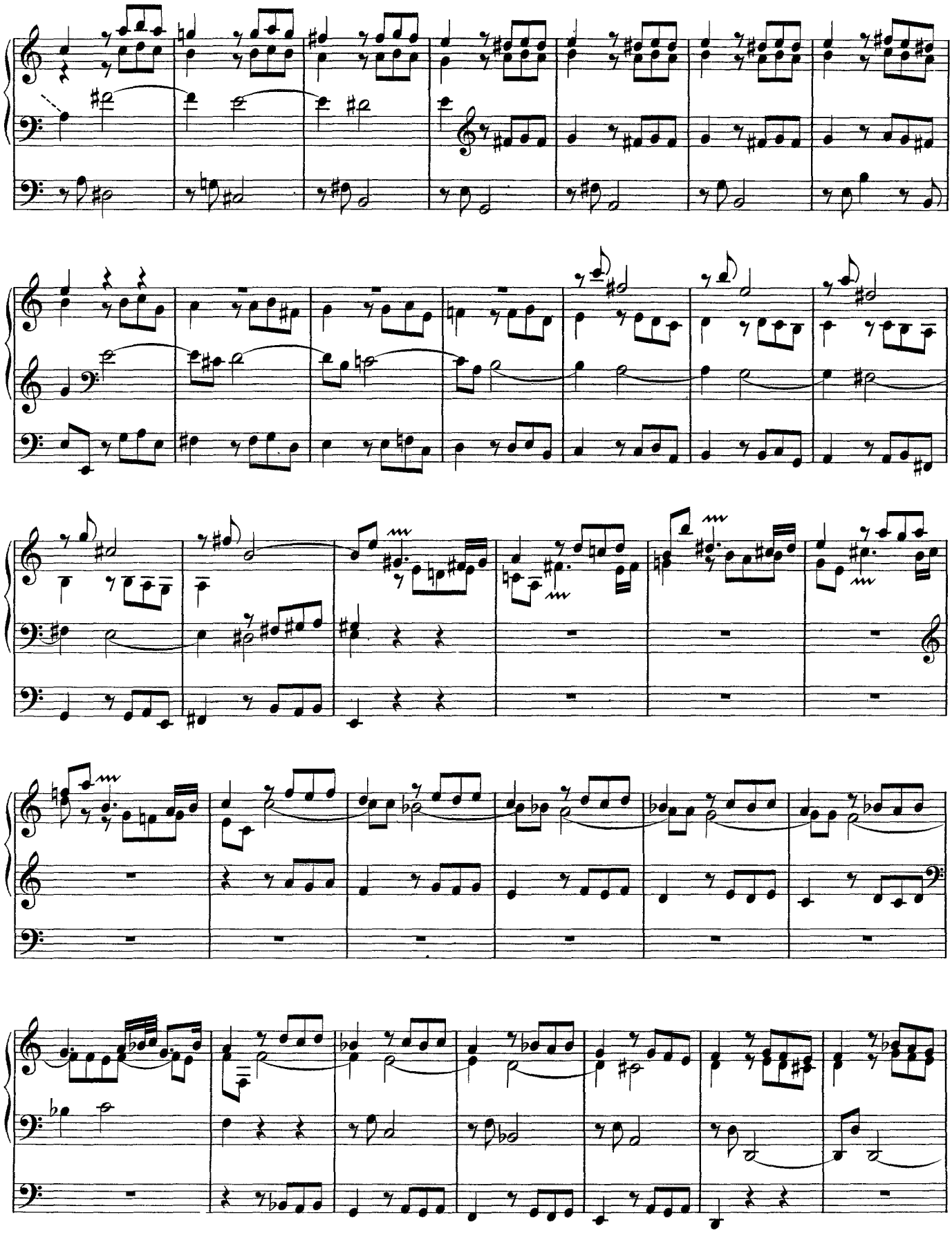

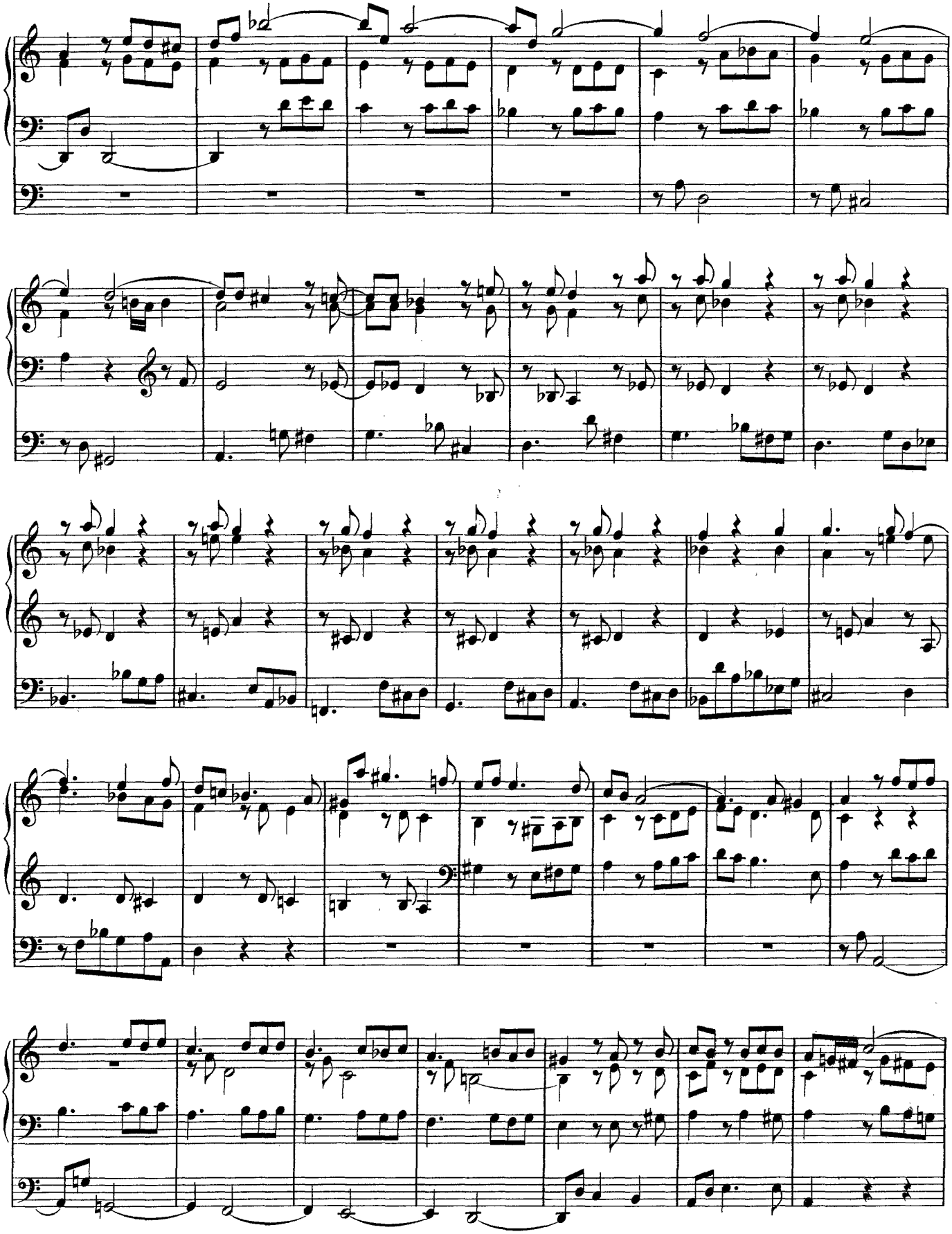

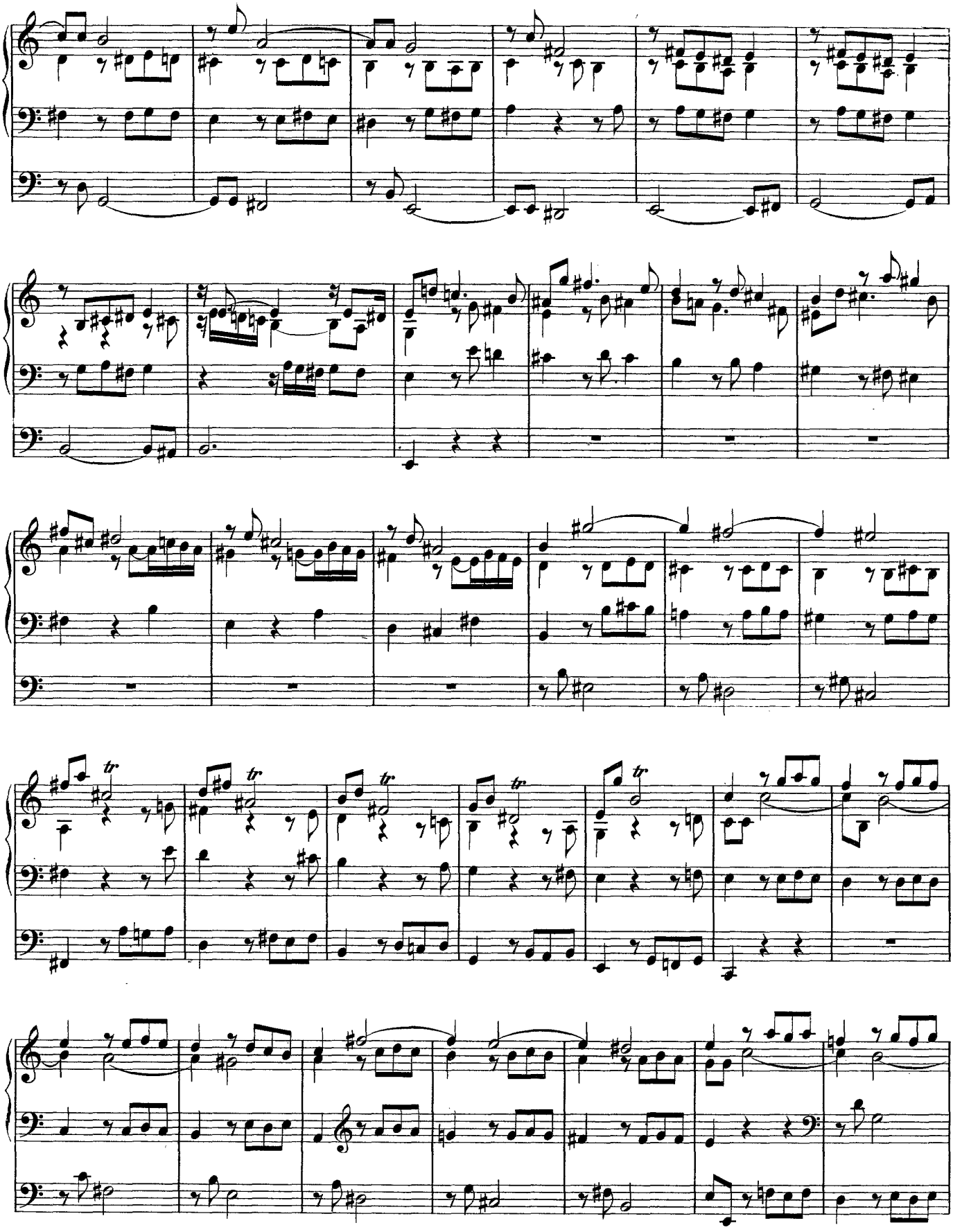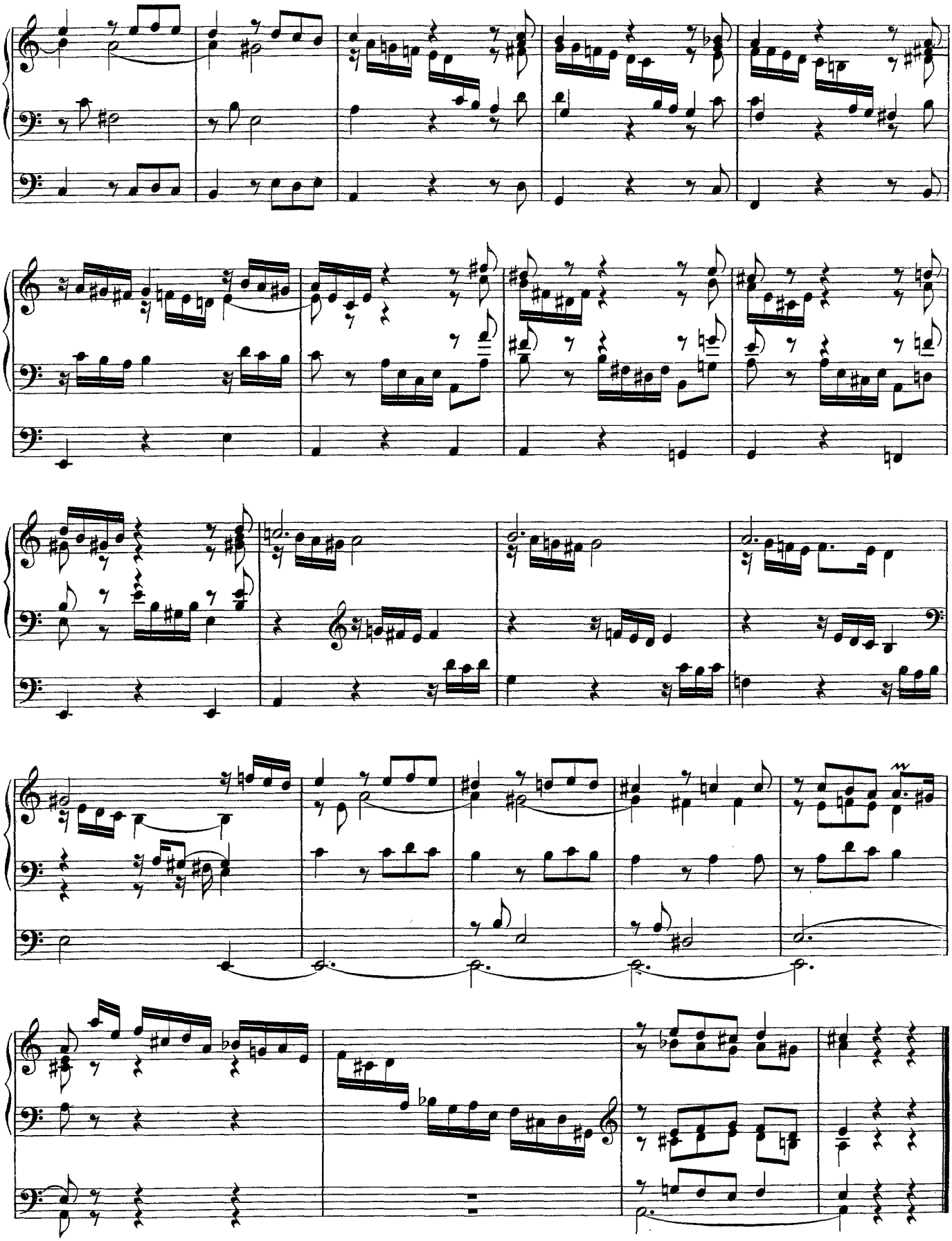
tr
tr
tr
tr
tr