J.S. Bach

Prelude and Fugue in A Major

BWV 536

Praeludium

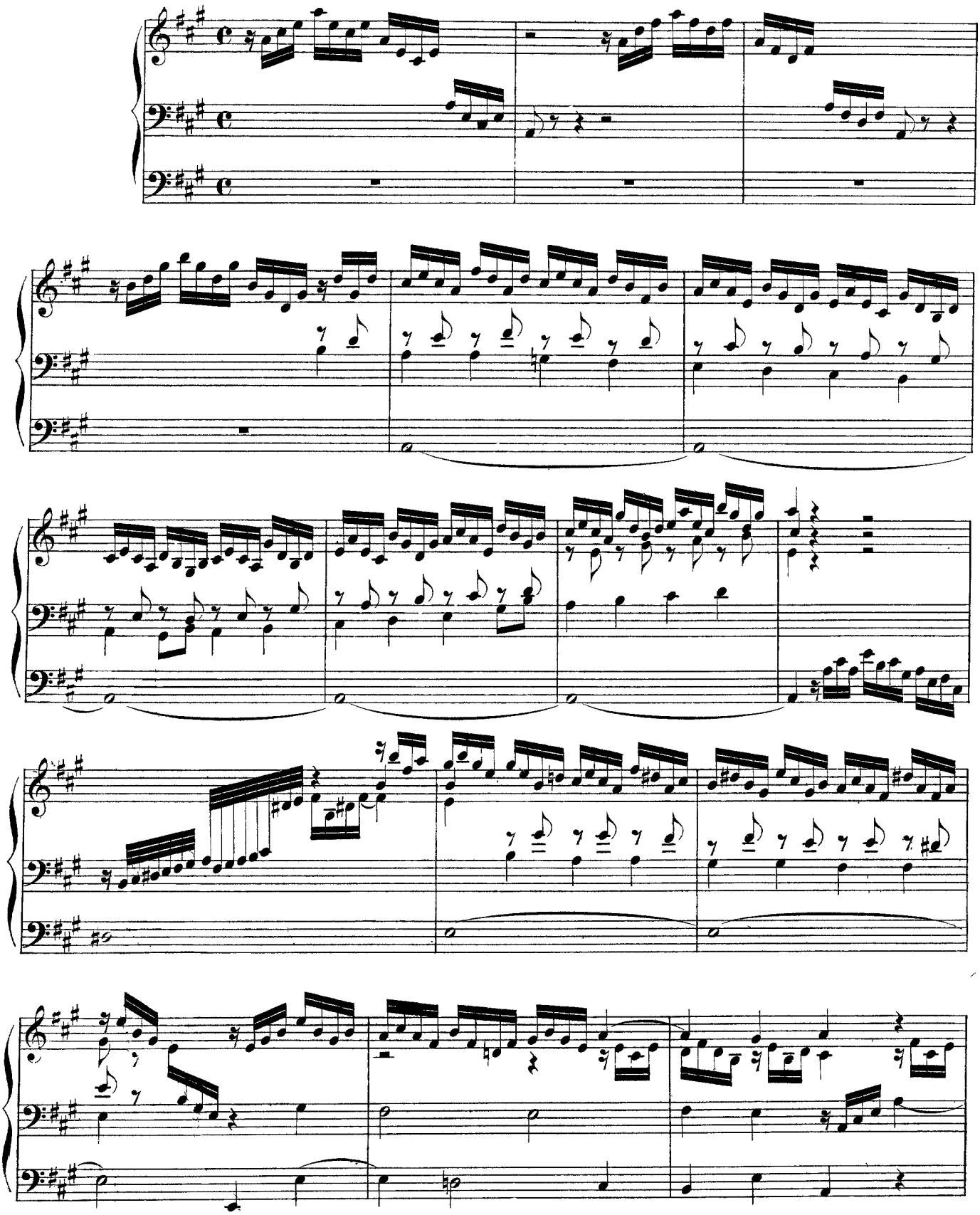

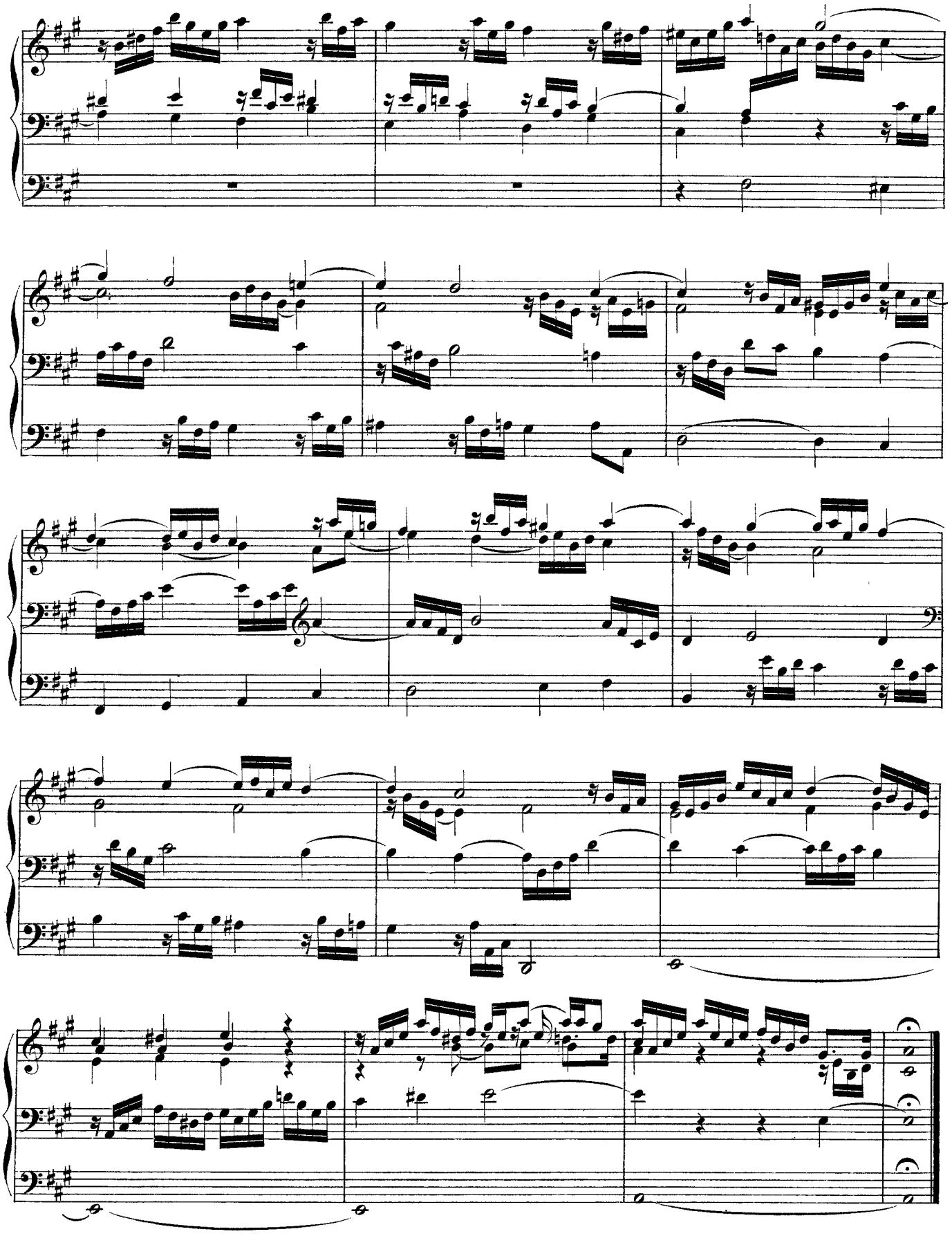

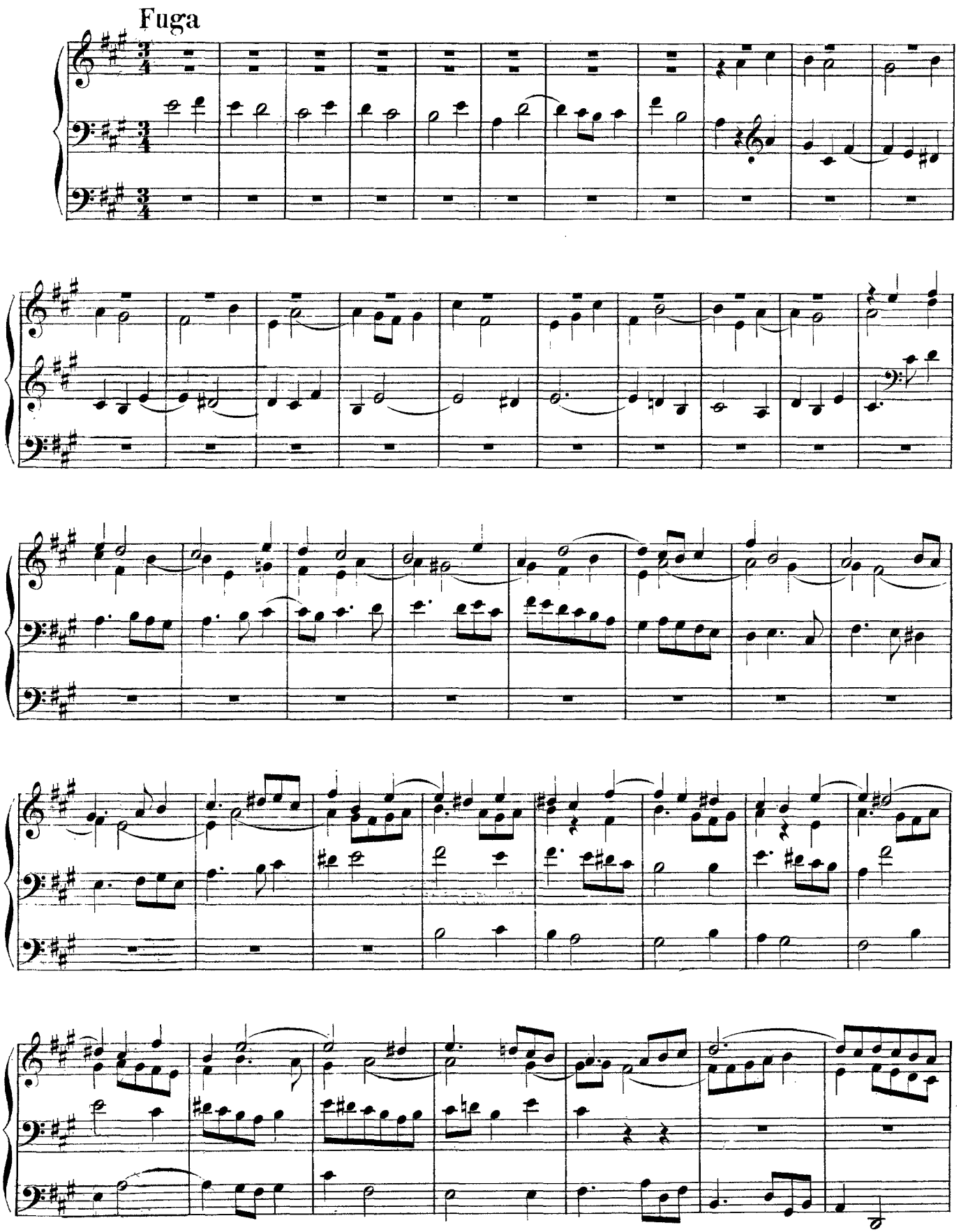
Fuga

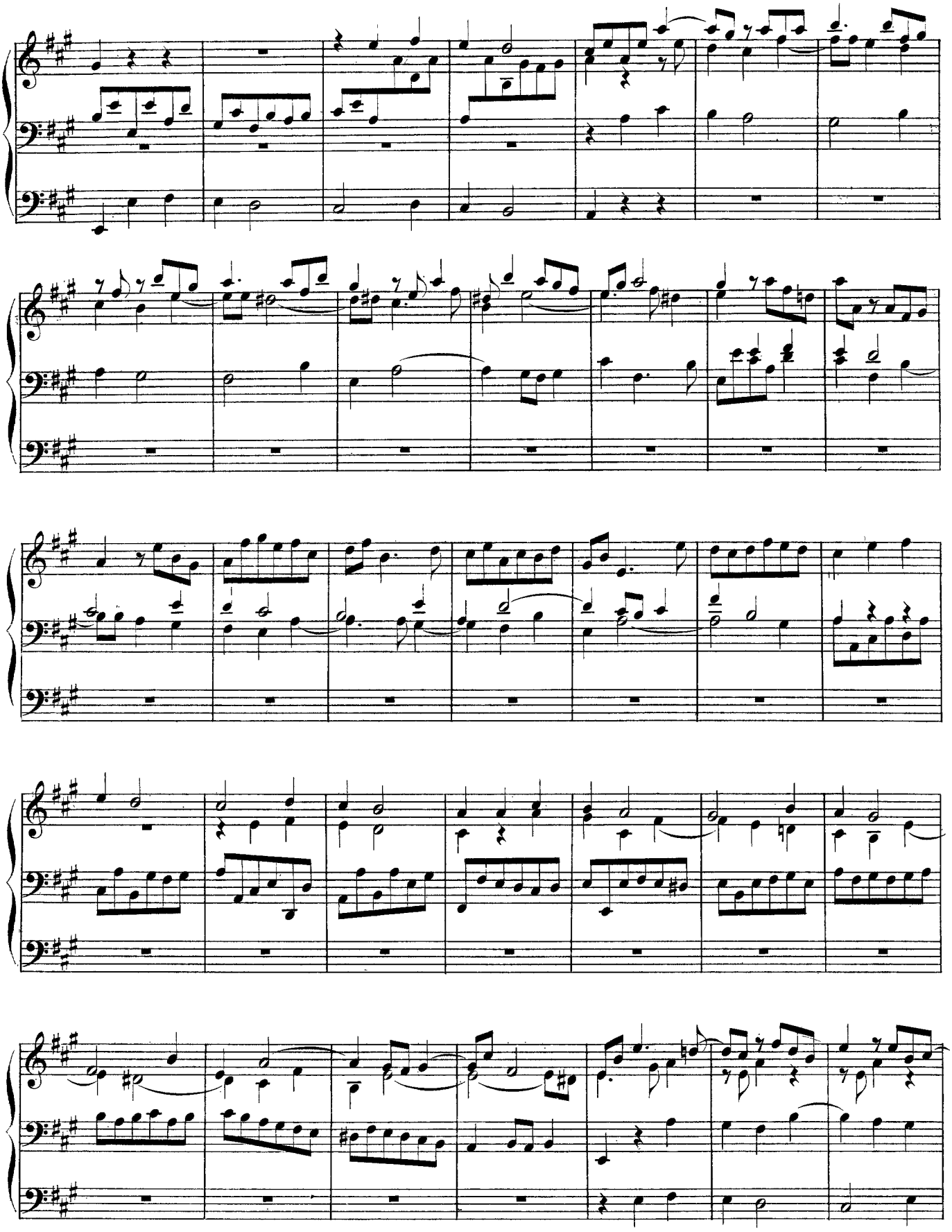

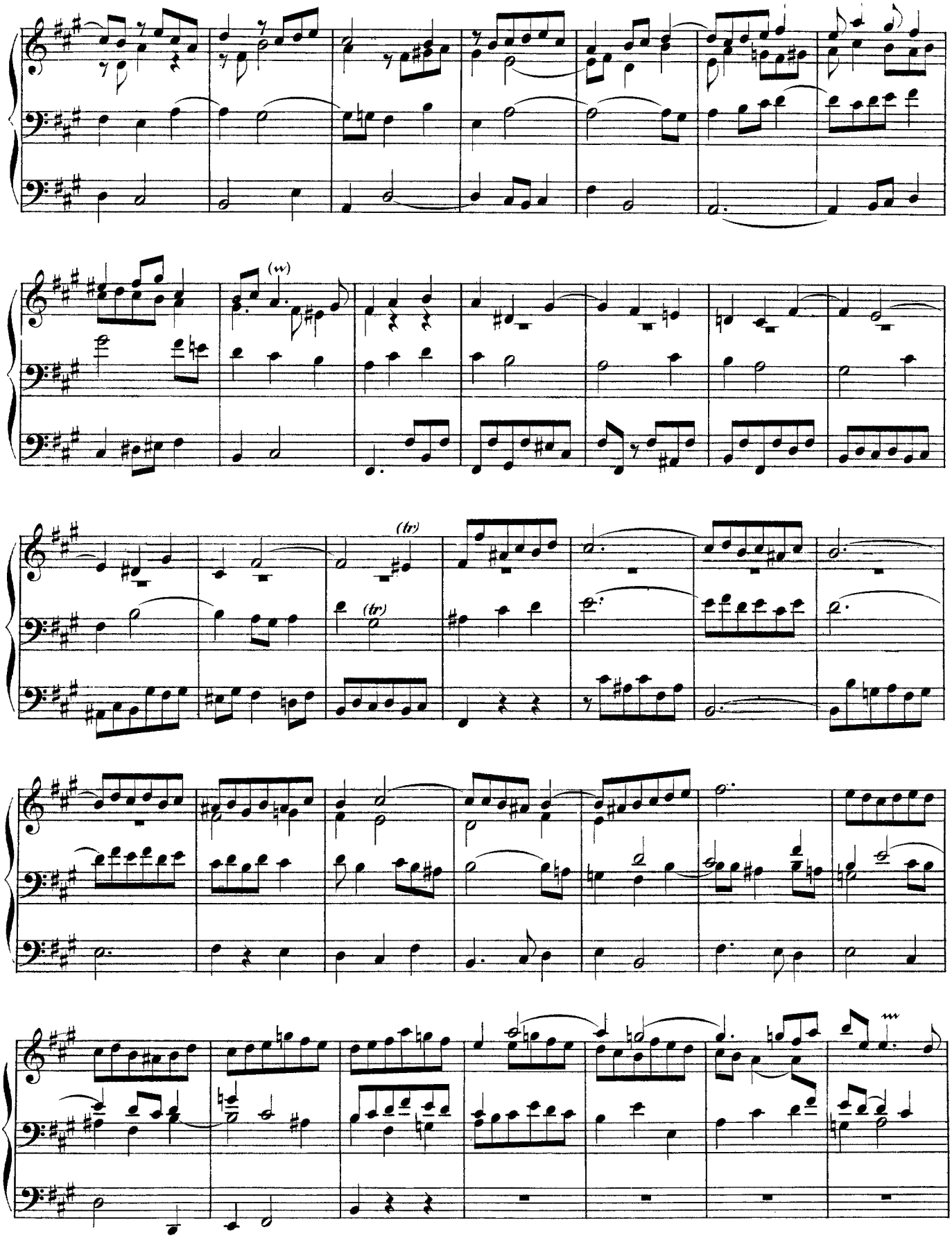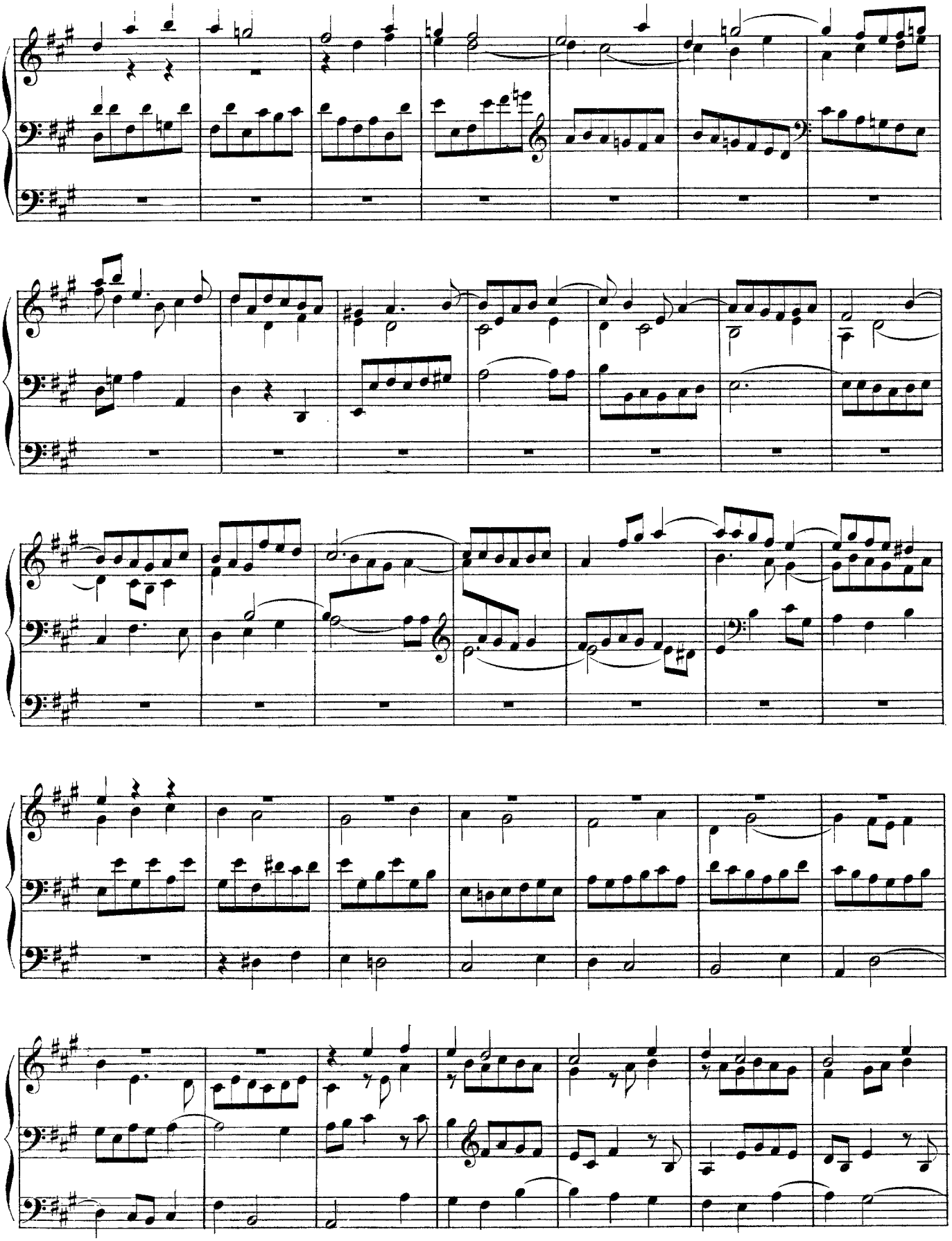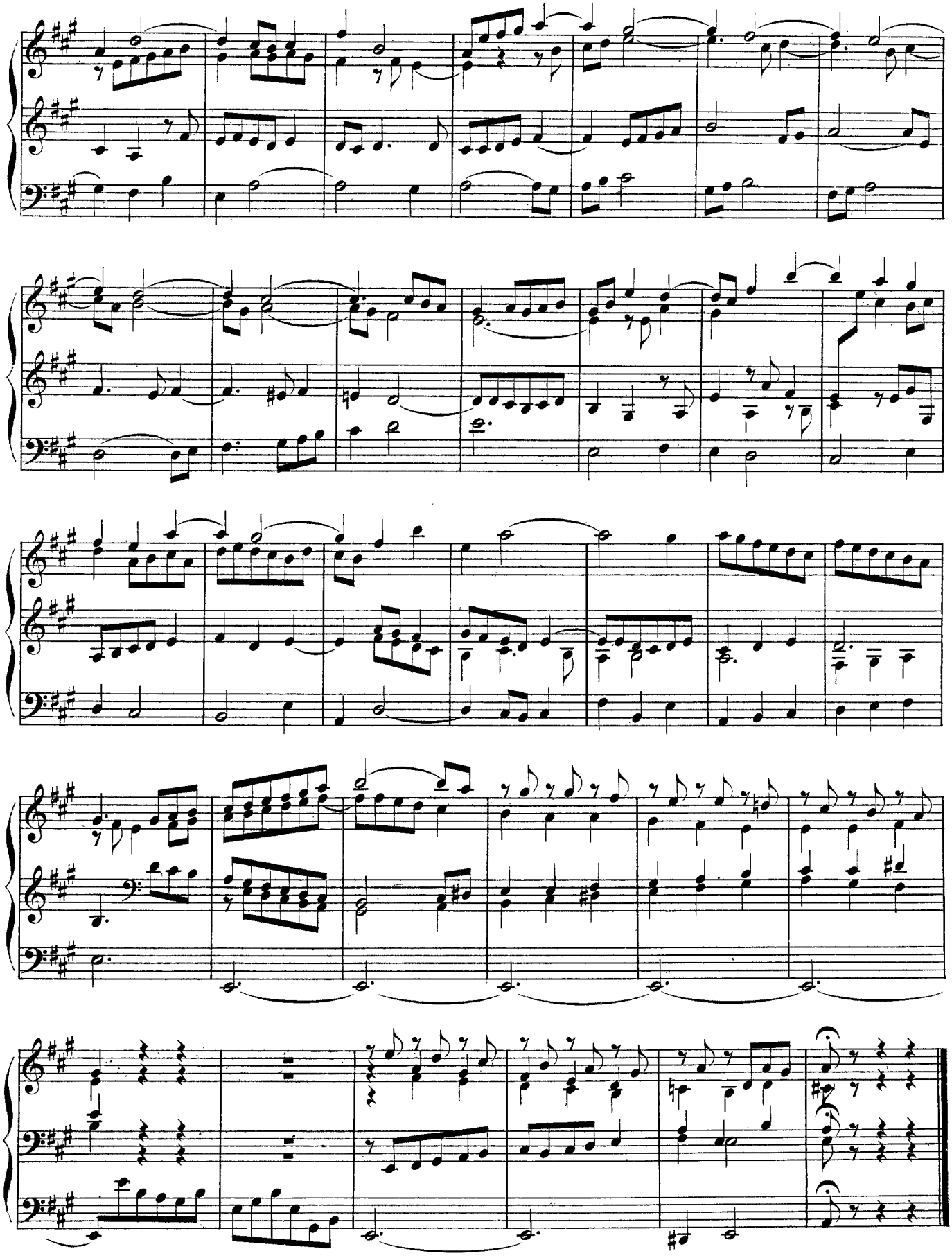
(w)
(tr)
(tr)